P. Lohn To Attend Dubuque Confab

Miss Perna Lohn, librarian, will attend a meeting of librarians at the University of Dubuque Thursday and Friday. Colleges with similar enrollments from the surrounding area will also be represented.

Taking part in the program Friday morning, Miss Lohn will discuss the topic "Selecting Books for the Reference Collection."

Primary Planning In Progress For Fine Arts Structure

By Cy Wainscott
TRUMPET Staff Writer

With the new Student Memorial union ready to rise from the drawing board to reality, Wartburg has already begun to plan for a Fine Arts building, the next step in its extensive building program.

Taking charge of the planning, still in its rough stages, is a special faculty-elected committee headed by Herb Engelbrecht, business manager. Other members are Prof. August Baetke, sociology; Dr. John Chellevold, mathematics; Dr. Edwin Liemohn, music, and Miss Erna Moehl, English.

At present the committee is contemplating an 80-foot by 60-foot "L" shaped building to be erected on the now vacant lot west of Luther hall.

Engelbrecht

The two story building will be designed to house large rehearsal rooms for the college choirs, band and other musical organizations in addition to numerous small individual practice rooms.

"No individual plans have been drawn up yet," stated Mr. Engelbrecht, "but the committee is carefully studying the needs of a fine arts building."

A drive to furnish funds for the building is slated to get underway as soon as the present effort for the union is completed.

The Wartburg Trumpet

Volume 19 Wartburg College, Waverly, Iowa, Saturday, May 15, 1954 Number 28

Martin Plans Study

Raymond Martin, instructor in Greek, has announced that he will leave Wartburg early in July in order to further his studies at Princeton theological seminary, N. J.

Uncertain as to the duration of his enrollment at the noted eastern school, Mr. Martin plans to base his studies on the Old Testament while working towards a degree. He now holds a Th. M. from Princeton.

Raymond Martin

A.B. Received In '47

Mr. Martin received his A.B. from Wartburg in 1947 and his bachelor of divinity degree from Wartburg seminary in 1951. He joined the faculty of Wartburg college in the summer of 1952 following his study at Princeton.

Besides taking the duties of instructor in Greek while here, Mr. Martin has also served as adviser to Chi Rho, Luther League and the chapel committee. He was also selected as adviser for the Iowa region of the Lutheran Student association.

Stay Here Enjoyed

Noting that he has no immediate plans as to returning to Wartburg, he said, "I have certainly enjoyed being here. I'll always consider Wartburg my home.

"I hope that someday I may be able to return to my friends among the student and faculty here at Wartburg," he concluded.

Ruth Adix Chosen WC Board Leader

Ruth Adix, junior from Waterloo, was selected president of the Women's Coordinating board for next year in balloting of Wartburg women Tuesday. Working with Ruth on the board will be Janet Westphal, junior from Cedar Falls, as vice-president.

Other representatives on the board will be chosen by the individual housing units next fall.

Foege, Schulz Will Be Publications Managers

Mim Foege and Walter Schulz, juniors, recently received approval from the student-faculty publications committee to be next year's business managers of the Fortress and TRUMPET.

Chosen by the '54-'55 editors subject to approval of the committee, both are eligible for scholarships to be determined by their grade point ratios in business courses and major fields.

Rabbi Plaut Presents Thought-Provoking Speech

By Frank Pieper
TRUMPET Feature Writer

"Judaism and Christianity" was the subject chosen by Rabbi Walter Plaut of Cedar Rapids for his thought-provoking convocation address last Thursday.

"I will disagree with you without being disagreeable," averred Rabbi Plaut. "Good will does not mean sloughing over or merging differences but bridging them so we understand each other."

3 Differences Cited

Judaism and Christianity differ in three vital areas which originate from the Jewish Jesus and the Christian Christ.

"The three main differences," according to the Rabbi, "are in the different conceptions of God, the profound differences between free will and determinism, and the interpretation of Judaism.

Similarities Exist

"Despite the differences there are similarities. Although there are many different churches, a study of religion reveals three signs of religious unity—history of religion, comparative religion and psychology of religion.

"There is a mountain and a summit and God is the summit with many paths leading up to Him. I can't tell which is the best path, but your job is to find it," he concluded.

Danforth To Offer $5,000 Gift

A $5,000 grant toward construction of the Memorial Prayer chapel in the proposed student union is expected to be awarded Wartburg early next week by the Danforth foundation of St. Louis, Mo.

Pres. C. H. Becker was in St. Louis on Thursday of last week for a special interview with Louis Danforth, president of the Ralston-Purina company and head of the Danforth foundation. He commented upon his return Monday that he was much encouraged by the interest Mr. Danforth and his company architect took in the project.

Casting For 'Wartburg' Set For Wed., Thurs.

Casting for the play "The Wartburg," a history of the German castle written by Wartburg college faculty members and students will be held Wednesday and Thursday at 3 p.m. and 7:15 p.m. in the Little Theater.

Director Charles Dickson of the speech department stated that "The Wartburg," an all-school project, is to be shown before the national convention of the American Lutheran church next fall at Beatrice, Neb. All students trying out for the production must therefore be planning to return here next term.

"The cast is large and I would like as many to try out as possible," stated Mr. Dickson.

Klausler Convo Speaker

The Rev. Alfred P. Klausler, editor of the "Walther League Messenger," will speak at convocation Thursday at 10 a.m.

A Missouri Lutheran pastor, he is the author of an article entitled "When Racial Tensions Flare" which appeared in the Jan. 7 issue of the Christian Century.

Centennial Hall Reaches Final Stages

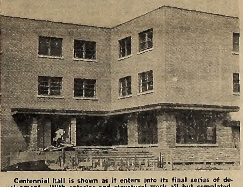
Centennial hall is shown as it enters into its final series of development. With exterior and structural work all but completed, electricians, plumbers and carpenters are pushing completion of the interior in preparation for the fall dedication of the structure when 215 women will take up residence there.

Official confirmation of the grant is expected in a letter to Dr. Becker next week.

Grant Climax

The grant will climax an extensive fund-rasing tour which took Dr. Becker through North and South Dakota, Kansas and Wisconsin.

"I found a great deal of interest in our project," he commented, "and received a large number of gifts for the union."

Queried as to a completion date for the current drive, Dr. Becker replied, "We are quite hopeful that the total project will be paid for by the day of the union dedication."

Plaques Ordered

Dr. Becker also reported that memorial plaques have now been ordered for Centennial hall, new women's dorm to be dedicated next fall. The first of the three plaques will contain the names of 42 donors who gave $1,000 or more toward constructing the building.

The second plaque will bear the names of 194 who donated between $500 and $1,000 to the building fund.

A special plaque has been ordered and will be placed in the guest room, which was furnished in memory of Mrs. Paulina Luebben and her mother Rosina Klenk by John L. Luebben of Defiance, Ohio.

Convo Group Expands 1954-55 Program

By Gretchen Kriegar
TRUMPET Feature Writer

With an enlarged budget and ever-increasing fervor, Wartburg's convo committee has begun formulation of a slate of above-average programs for the school year 1954-'55.

Outstanding speakers have been invited to appear on the program next year, according to the Rev. Edwin Schick, chairman of the committee.

Among these is Dr. George Forell of Gustavus Adolphus college, familiar to the Wartburg campus. Dr. Forell made many friends here in 1952 during Spiritual Emphasis week.

Making plans for next years convocation programs are the Rev. Karl Schmidt, the Rev. Edwin Schick and Frank Banz. A bigger and better convo program has already been given a good start by the committee, which has already contacted several prominent speakers.

Sittler Scheduled

One of the most popular college convocation speakers in the country is Dr. Joseph Sittler, professor at Chicago Lutheran seminary, Maywood, Ill., also scheduled for a Wartburg appearance.

Dr. Jaroslav Jan Pelikan, assistant professor of historical theology at the University of Chicago, is known as one of the most brilliant young Lutherans of today. Receiving his Ph.D. from the University of Chicago, he became the youngest full professor in the history of Concordia seminary, St. Louis. Dr. Pelikan, who served on the board of advisers to the motion picture "Martin Luther," will speak from his field of historical theology.

Nolde Invited To Speak

Also to be invited is Dr. O. Frederick Nolde, Lutheran Theological seminary, Philadelphia. As director of the Commission of Churches in International Affairs, a department of the United Nations, Dr. Nolde was present at the truce talks in Korea and the Berlin conference.

Other probable speakers are Dr. Chad Walsh, poet in residence at Beloit college, Wis., and Prof. Harold Ditmanson, St. Olaf college, Northfield, Minn.

"We aim to promote more student responsibility and participation in our convocation program. Students are requested to let the committee know which of this year's convos they would like to have rescheduled," said Mr. Schick.

Represent Each Division

Each division of the curriculum will be represented at least once on the year's program. Especially planned are demonstrations by the science departments.

Student representation on the convocation committee includes the TRUMPET editor, the student body president and vice-president, and one member elected from the student body.

"This student representative should be a woman next year," concluded Mr. Schick, "so we can include the feminine point of view in our planning."

Wartburg Applicant Needed For Choir

Applicants from the Wartburg student body are being sought to take a position as committee member of the Waverly Community choir, according to Paul Darnauer, present Wartburg member.

Darnauer explained that the selectee would act as unofficial representative of the Wartburg family. Applicants need not be music majors but merely have an interest in music and the work of the choir, which annually presents the "Messiah."

Interested students are asked to contact Darnauer immediately.

Campus Radio Station May Go AM Next Year

Wartburg students and faculty may be able to hear KWAR programs over their AM sets next fall, revealed station manager Erv Streng this week.

Streng indicated that installation of a small AM audio system is being considered for the campus FM station. However, he cautioned that, because of changes now being made in Federal Communications commission laws concerning campus broadcasting, nothing definite may be assumed.

REVIEWING YEAR'S WORK

SBP Biedermann Looks Back

By Walter Schulz
TRUMPET Staff Writer

As another year of student government drifts into the obscurity of filing cabinets, Student Body President Eric Biedermann took time out this past week to think back on a busy and successful year of Senate leadership.

"I didn't realize how much responsibility there was to the job when I was elected," Biedermann mentioned, "but I soon found out that a student body president's greatest trial is to represent the whole student body in one person—and the greatest ideal is to represent them truthfully."

Eric Biedermann

Planning to go to Wartburg seminary in Dubuque next fall, Eric felt that the experience received in office was invaluable and expressed the wish that every student could have a taste of the honor.

'Must Mingle'

He continued, "If I had known the amount of work involved, I would have cut my class schedule more. I now realize that in order for the SBP to represent truthfully the opinion of the whole student body, it is necessary that he spend a large part of his time mingling with students.

"I feel that the only real way to get the opinions of the student body on some of the finer points and bigger campus issues is to sit in on as many bull sessions as possible," he stressed.

Biedermann felt that he had good cooperation from the Senate enabling all the accomplishments of the year. When he was asked for a run-down of the achievements, it was like playing an LP record at 78 r.p.m. speed.

Wartburg On JCC

First, the Senate sponsored a square dance, then a member of the student body was chosen to represent Wartburg in the Waverly Junior Chamber of Commerce. Election procedures were changed to preferential balloting, a social activities director was recommended as an addition to the staff, a standard initiation program was set up and the school carnival was put on a profit-sharing basis among organizations.

"Other minor resolutions we tackled included proposals to have elective procedures for cheerleaders and to set up a standard college ring," Eric concluded.

Future Optimistic

Looking ahead to next year, Biedermann was optimistic. "Next year's prospects, with Tom Loftus at the wheel, look good. I have a lot of confidence in Tom, and he is already doing some research and planning for next year."

Handing out orchids to many people who had helped make the year a success, Biedermann mentioned "the janitors who helped make the campus projects a success; Sid Curtis, who capably handled the vice-presidency of the Senate; the TRUMPET for having been a beneficial asset by reporting the activities of the Senate promptly and interestingly, and the student body as a whole for its support.

"It's been a great pleasure to work for and with such a fine co-operative group."

Wartburg's Week

Sunday, May 16
6 a.m.—Hans Sachs picnic, Old Main
8 a.m.—Divine worship, St. Paul's
9 a.m.—Bible discussion groups, parish hall
10:45 a.m.—Divine worship, St. Paul's
12 noon—Couples club picnic
6 p.m.—Tri-Beta, Dr. Hertel's residence
6 p.m.—Band picnic, Clarksville
Monday, May 17
7:15 p.m.—Student Senate, SS office, Luther hall
7:15 p.m.—Freshman class meeting, Little Theater
7:15 p.m.—Phebes, Wartburg hall lounge
Tuesday, May 18
10 a.m.—Convo, Fred Gonnerman
12 noon — Miscellaneous recital, Old Main
3 p.m.—Baseball, Luther, there
7:15 p.m.—Fortress, room 207, Luther hall
7:15 p.m.—MAC, Old Main
Wednesday, May 17
7:30 p.m.—Sexter recital, Little Theater
Thursday, May 20
10 a.m.—Convo, the Rev. Alfred P. Klausler
7:15 p.m.—Camera club
Friday, May 21
2 p.m.—Track, Dubuque, there
5:30 p.m. Faculty-Staff picnic, Heery's Woods, Clarksville
6 p.m.—Players picnic, Lime Rock hill

Tues. Panel Exposes Farce

Last Tuesday the group discussion class, under Charles Dickson, presented an enlightening session on Wartburg's class attendance system to the comparatively few students and faculty members who could muster the energy to walk over to the Little Theater.

Conducted in the form of a panel, the discussion was competently presented and well carried through. Although the various panel members disagreed violently on several points, as well as members of the audience when the question was thrown open to the floor later on, the entire affair left a wholesome taste in the mouth.

The discussion centered around Wartburg's "cut" system. Terms were first of all defined and the various systems of other schools brought into light. Then the fireworks began.

Some liked our present loose and arbitrary system. These were in a decided minority. Some wanted a more stringent setup, even to the point of banning unexcused absences completely. Others felt that cuts should be dealt out more freely or forgotten about entirely.

Many divergent views were brought forth and chewed over. The word "responsibility" was tossed back and forth with reckless abandon. And, after the last shot had been fired, the meeting was over and nothing, of course, had been settled. It is impossible to settle an issue of such magnitude in an hour's time, especially when less than one-tenth of the student body and a bare fraction of the faculty and administration are in attendance.

But one thing is obvious and has been obvious for quite some time. The present system is entirely inadequate and must be changed. As several panel members put it, "The whole thing's a farce."

And it's up to next year's Senate to do something positive in rectifying a farcical situation.

W-C Orchestra Established As Success

By Darrell Alfson
TRUMPET Staff-Reviewer

A second year, a second successful year....

The Wartburg Community Symphony orchestra last night established itself as a permanent progressive and popular unit throughout this city and the surrounding area in its spring concert last night in the Knights gym.

The organization was completely accepted by the audience last night despite delay and humidity.

The first section, featuring just the orchestra, began softly, the note of brass leading into a singing picture of spring, followed by meditation, and variation, and finally flowing through the best number or the four—"Adagio" for string orchestra by Corelli.

Conductor Ernest Hagen led C. Robert Larson on stage next to lend a somewhat different and more attractive aspect to the traditionally instrumental program. Mr. Larson's tenor voice portrayed panic, pity and peace, extending from Handel through Richard Straus and reaching a climax in Puccini.

Immediately preceding the intermission were two harp solos by Miss Avis Evely. Their brevity, coupled with a sweet contemplativeness, cast a spell which left a definite desire for more.

Following intermission the orchestra presented the heaviest and best of the entire concert. The most modern selection played by the orchestra, "Concarto for Two Pianos and Orchestra in D Minor" by Poulenc, was received with ovation.

The piano duo from Waterloo, Marylynn brown and John Witt, lived up to and passed expectation as they showed polish and experience beyond their youthful years.

The spring concert is over. People have left and remembered. The Wartburg-Community Symphony orchestra has added a second year, a place of permanance embellished by an avid following.

For 2 Cents I'd . . .

By Jerry Haver

After careful consideration I've compiled a few definitions that apply to Wartburg. Anywhere else they would have entirely different meanings.

Student Senate—a group of people who are elected at the end of each year and forgotten by the next. Occasionally they utter a squeek of disapproval, but no one listens and soon they are forgotten again.

Convo—a required session appearing on the schedule twice a week at 10 a.m. During this hour some students sneak up to their rooms and sleep. The more conscientious ones go to the gym and sleep.

Various athletic teams—a group of young men who are proclaimed great and heroic gladiators during a winning streak, and considered to have typical Wartburg luck the rest of the time.

Spring—the basic element responsible for many class cuts and "hand-in-hand down the sidewalk" affairs.

Outfly—a Wartburg holiday when everybody does nothing and continues talking about it for the next two weeks.

Student body meetings—also a Wartburg holiday where everybody does nothing (usually because no one's there to do anything), but rarely talked about for the next two weeks, or indeed even the next two minutes.

Mail call—comparable to a difficult phy ed course, but no credit is given for it.

All-school party—a gala affair during which many students sit in their rooms and discuss the abominable social problem.

Castle Talas—a literary magazine whose existence could be admitted if someone would only buy it.

The health service—just what the title indicates, a service for those who are healthy.

Conservatives—people the liberals refuse to understand.

Liberals—people the conservatives refuse to understand.

Administration—the governing body that no one understands.

Wartburg—a place that students love to complain about but will defend to the last ditch if an outsider dares criticize it.

Footnotes To Faith:

What Is True Christian Fellowship?

By Paul Reyelts
President, LS Council

Fellowship is a term used quite frequently and also quite ambiguously. The difficulty probably lies in the word itself, with its several meanings. Each individual interpretation provides many variations and shadings from one extreme to the other.

Reyelts

Then there is the term "Christian fellowship" that has even more implications. Each facet, such as fellowship of the Holy Spirit, fellowship at the Lord's Supper, fellowship of Christians, and various others, could in itself warrant a thorough study.

The following are not critical analyses, but merely jottings on one phase. In regard to Christians' actions toward each other, there are certain rights and obligations to be remembered in governing these actions.

As Paul writes in Romans 12, "So we, though many, are one body in Christ and individually members one of another."

We are one in the fellowship with Christ and also in the fellowship with each other. This fellowship is to be more than merely an acquaintanceship. It is a joint participation, a concerned, active participation which entails not only sharing in the fellowship by receiving from others, but also giving and sharing in the fellowship through our prayers, communications and acts toward others.

Fellowship must be with many Christians. Individuals are regarded as persons, as ends in themselves, never as means or tools. There is a deep-seated interest and concern for every individual in that fellowship.

Christian fellowship? Make it a living, vibrating, active participation!

Wartburg Trumpet

Published weekly during the school year. Entered Oct. 15, 1935, and re-entered Sept. 27, 1947, as second class matter at the post office at Waverly, Iowa, under the act of March 3, 1879. Subscription rate—$3.00. The opinions expressed in this publication are not necessarily those of the faculty or of the administration.

ACP All-American
EDITOR-IN-CHIEF
Ted Heinecken
MANAGING EDITOR
Fred Gonnerman
BUSINESS MANAGER
Paul Darnauer

WAVERLY
Drive-In theatre
1 Mile East on Hwy 3

—NOW SHOWING—
—DOUBLE FEATURE—
"THE MARSHALL'S DAUGHTER"
—Plus—
The Globetrotters in
"GO, MAN, GO"

Sun.-Mon., May 16-17
Gary Cooper in
"RETURN TO PARADISE"
In Technicolor

Tues.-Wed., May 18-19
Buck Night
—DOUBLE FEATURE—
"I DREAM OF JEANNIE"
and
"PALS IN THE SADDLE"
with John Wayne

Thurs., Fri.,-Sat., May 20, 21 & 22
—SPECIAL PROGRAM—
"JUBILEE TRAIL"
Also A
Cartoon Carnival

Shows Begin Nightly at 7:45 P.M.
PRICES: Adults — 50c
Children — 10c (Under 12)

THE FIRST NATIONAL BANK OF WAVERLY
— WAVERLY, IOWA —

Let
TOP HAT
Keep Your
Clothes
Looking Their
BEST!

TOP HAT CLEANERS

PAUL REYELTS—Campus Agent

WRIGHT'S
GREENHOUSE
"SAY IT WITH FLOWERS"
GARDENING SUPPLIES
Selected SEED-BULBS-PLANTS

ROY'S
HAMBURGER
- SANDWICHES
- THICK MALTS
- SUNDAES
- ICE CREAM

TRY OUR SPECIAL
HAMBURGERS — 20c
(24-HOUR SERVICE)

TRY OUR TASTY
BAKERY SPECIALS

TO REALLY ENJOY
YOUR PICNIC...
Get Your
Wiener or Hamburger
Buns From

Waverly Home Bakery
"Buy It Where It's Baked"
— PHONE 174 —

Luther Favored In Divisional

By Erv Riensche
TRUMPET Sports Writer

Luther is favored to retain its north division track crown this afternoon on the Loras oval in Dubuque, but Wartburg and Loras are considered strong contenders. Wartburg will again meet the mighty Norsemen Tuesday at Decorah in a dual meet.

The field events got underway at 10:30 this morning with running events now in progress. The Norse attack for polar laurels will be led by Karl Ahrens and Art Piper, while Loras is paced by John Richards and Carl Warner. Wartburg brings a balanced track squad with a lone weakness in the discuss. Buena Vista will present Dick Tuttle as its chief threat, while Upper Iowa will have to fight for one point.

Ahrens Breaks Record

Ahrens of Luther broke the mile record at the Viking Olympics and, should he continue in his prime, will be a major threat in the distances. Piper is prominent in the shot put and discuss events. Along with Richards and Warner of Loras, they will probably be the individual dual stars of the meet.

According to Knight coach Ax Bundgaard, BV and UIU will aid Wartburg, since the Knights lack the depth boasted by Loras and Luther. The former will take many points that would otherwise fall to the Norsemen and the Duhawks.

Toyosi In Broad Jump

Wartburg will gather a majority of its points with Joe Toyosi in the broad jump, Chuck Bose in the hurdles, John Deines in the javelin throw, Bob Adix in high jump. Duane Peterson in the distances, Fritschel in the middle dashes, Beckley in the shot put, and the mile relay team.

In the dual meet scheduled with Luther Tuesday at Decorah, the Norsemen are again heavily favored. Wartburg, sporting one of the best mile relay teams in the conference, should take that event, along with the broad jump, javelin throw and shorter distances.

Knights Host UIU This P. M.

By Chuck Bichel
TRUMPET Steff Sports Writer

After dropping a twin-bill to Loras last Tuesday, 6-2 and 9-2, Wartburg baseballers host Upper Iowa today and then journey to Luther Tuesday. The Friday night tilt with La-Crosse was postponed.

In earlier contests the Knights dumped Upper Iowa at Fayette, 4-1, but fell prey to the Norsemen at home, 15-7. Wartburg's record now stands at 2-7.

At Loras Tuesday, little Art Huinker spun a two-hitter in the opener against the Knights, surrendering a sixth inning double to Nub Gauerke and another two-base blow to Art Margheim in the last frame. Gauerke's hit drove in the only two Knight tallies.

Meanwhile the Duhawks were getting to pitcher Bob Holm for three hits and four runs in the third stanza. This gave Huinker all the cushion he needed as he coasted to victory.

Gordon Kopitzke started on the mound for Wartburg in the second contest and was touched for six runs before he gave woy to Ken Starck, who was greeted by three straight singles. Hank Woltmann came in, but the damage had already been done.

The Knights couldn't get to Duhawk hurler Kezman, who gave up six scattered bingles.

Loras box-score

Wartburg	ab	h	o	Loras	ab	h	o
Margh'm,ss	4	1	7	Howie,2b	4	1	9
W. Bb'l,3b	3	0	4	Ottavi,ss	2	0	0
Heine,1b	4	0	2	Huinker,p	3	0	1
Kopitzke,lf	1	0	0	Schn'der,1b	3	2	1
B. B'b'l,cf	1	0	1	Schlueter,lf	3	1	1
Kittleson,c	2	0	1	Sovich,rf	3	0	1
Gauerke,rf	3	1	1	Kallban,c	3	1	0
Midtg'd,2b	3	0	5	Hart,3b	1	0	4
Holm,p	2	0	0	Winch,cf	3	2	0
xVogel	1	0	0				
Totals	24	2	21	Totals	25	7	17

x Vogel grounded out for Holm in seventh

		R	H	E
Wartburg	0 0 0 0 0 2 0	2	2	2
Loras	0 0 4 0 1 1 x	6	7	2

E, Kittleson 2; RBI, Gauerke 2, Schneider 2, Schlueter, Huinker; 2B, Howie, Kallban, Schneider 2, Winch; SB, Ottavi, Winch, Kopitzke; SH, Huinker; left, Wartburg 6, Loras 5.

BB, Holm 3, Huinker 5; SO, Holm 3, Huinker 5; winner, Huinker, loser, Holm (1-2).

Second Game

		R	H	E
Loras	0 0 2 1 0 3 3	9	14	0
Wartburg	0 0 0 1 1 0 0	2	6	0

Batteries: Kezman and Wright; Kopitzke, Starck (6), Waltmann (7) and Kittleson.

Cavaliers Win, 24-8, N H Leads League

Grossmann Hall made its first appearance in the I-M race and blasted the Off-campus crew, 24-8, on north field Thursday afternoon. Tuesday's game was forfeited to North Hall by the Cavaliers, giving the Ambassadors a 3-0 record.

Jim Ohlrogge tossed for the Grossmannites and allowed six hits while walking nine. The Cavaliers touched Vernon Bigalk and Harry Ideus for 14 safeties while putting nine runners on base via the charity route.

Ed Fischer sparked the Grossmann contingent by belting four singles in four official trips to the plate, walking once and scoring five times. Harold Steinhauer and Roger Hoppenworth of Grossmann and Harold Ideus of Off-campus each tapped four-baggers onto the cinder track.

Standings

	W	L
North Hall	3	0
Off-campus	1	2
Grossmann Hall	1	2

Women Host Playday As 3 Schools Participate

Women's Athletic association of Wartburg college plays host today to Grinnell, Luther and Teachers college for an inter-collegiate playday, with about 30 women expected. Tennis and golf are planned for the day's competition.

In local intramurals, Sally Johnson's team defeated the squad managed by Delores Lillich Wednesday in first-round softball. Sally Johnson was elected president of the organization for next year in a meeting Wednesday night at Riverside park.

Tracksters Take Second

Knight tracksters notched second in a triangular meet with Loras and St. Ambrose Tuesday in Dubuque, as the host Duhawks scored 74½ points to Wartburg's 62½ and the Bees' 25.

The Duhawk's John Richard grabbed scoring honors with 20 points, toking firsts in both the high and low hurdles, the pole vault and the broad jump.

Duane Peterson of Wartburg garnered 10 points to pace the Knights as he sped to firsts in the mile and 880 and helped bring second to the mile relay team. His mile effort was two seconds shy of a record.

Summary

100-yard dash—1. Warner (L); 2. Johnson (SA); 3. Murphey (SA); 4. O'Bryan (SA). Time, :10.1.

440-yard dash—1. Fritschel (W); 2. Don Peterson (W); 3. DeYoung (W); 4. Kuhn (SA). Time, :53.25.

Mile run—1. Duane Peterson (W); 2. Ost (W); 3. Schultz (L); 4. Moerer (W). Time, 4:34.8.

120-yard high hurdles—1. Richard (L); 2. Murphey (SA); 3. Elas (SA); 4. Freehill (L). Time, :15.5.

880-yard run—1. Duane Peterson (W); 2. Gomer (W); 3. Conway (L); 4. Ost (W). Time, 2:05.5.

Shot put—1. Beckley (W); 2. Graham (L); 3. Zitkus (SA); 4. Frommelt (L). Distance, 39' 1¼".

High jump—1. Graham (L); 2. tie between McGinn (SA) and Bauer (W); 4. tie between May (L) and Murphey (SA). Height, 5' 9".

220-yard dash—1. Warner (L); 2. Grube (W); 3. Murphey (SA); 4. Hildebrandt (W). Time, :22.8.

Two-mile run—1. Schroeder (W); 2. Moerer (W); 3. Hermanns (W); 4. Hudecek (L). Time, 10:59.4.

220-yard low hurdles—1. Richard (L); 2. Elas (SA); 3. Hayes (L); 4. Buhs (W). Time, :25.5.

Mile relay—1. Loras; 2. Wartburg. Time, 3:32.0.

Discus—1. Ortiz (L); 2. Graham (L); 3. Zitkus (SA); 4. Drahozal (L). Distance, 117' 1¼".

Broad jump—1. Richard (L); 2. Graham (L); 3. Toyosi (W); 4. Johnson (SA). Distance, 19' 5¾".

Javelin—1. May (L); 2. Deines (W); 3. Polls (W); 4. Taeschner (L). Distance, 152' 8".

Pole vault—1. Richard (L); 2. O'Bryan (L); 3. Woodrow (W); 4. tie between King and Dodd (SA). Height, 11'.

Tennis Men Sweep Central College, 7-0

Knight racket-swingers took a sweeping 7-0 decision from Central college Wednesday on the local courts in the only meet of the week. It was the netmen's second victory in six contests.

Three matches are slated for next week with the first to be held Monday at Luther. On Friday the netsters journey to Loras at Dubuque for the conference meet and the next day travel to Cedar Rapids to play Coe for the second time in two weeks.

Results

Jerry Ristau (W) defeated Arnie VerHoef, 6-0, 6-1.

Bill Moeller (W) defeated Sid DeHahn, 6-1, 6-3.

Bill Thalacker (W) defeated Linus Young, 6-4, 6-4.

Don Smith (W) defeated Al Poppen, 6-0, 6-1.

Marv Rothfusz (W) defeated Bruce Pond, 8-6, 6-0.

Ristau-Moeller (W) defeated VerHoef-DeHahn, 6-4, 6-3.

Thalacker-Smith (W) defeated Young-Poppen, 6-1, 6-1.

Miler Pete Peterson 'Athlete-Of-Month'

By Ron Retzlaff
TRUMPET Sports Writer

Distance man Duane Peterson, senior, was chosen May athlete-of-the-month by the Wartburg lettermen's club recently on the basis of his track triumphs during the past month.

"I am happy and grateful to have been selected as May athlete," remarked "Pete" as he is commonly known around campus, "and hope I can live up to the standards set by that title."

Coming from Otisco, Minn., Pete made his first appearance on the Wartburg oval during his sophomore year. He earned his first track monogram when a junior, placing fourth in the conference mile run.

Specializing in the mile event, Pete has made six appearances in meet competition this year, winning three of them and placing second in the others. In addition Pete copped the half-mile event at the Viking Olympics.

Track mentor Ax Bundgaard stated, "Pete is the most improved runner that we've had for some time and could break the school record in the mile."

The record is 4:32.2, set by Ralph Tews in 1950. Pete's fastest mile this year has been 4:34.8 and he feels confident that he can set a new standard.

At present he has one other ambition for the year—to defeat Luther's Karl Ahrens in the conference meet. To date Pete has never been able to overcome Ahrens' long strides in the mile.

Peterson (foreground)

Teemen Whip Dubuque; Mercer High With 72

Wartburg greensters blanked a weak Dubuque university golf squad, 18-0, on the Hill city links yesterday afternoon. Knight Jim Mercer copped medalist honors with a 72, two under par.

Monday will carry the Knight linksmen to Luther for a return match. The locals defeated Luther, 11½-3½, in a previous meet this season.

Wednesday afternoon Knight teemen were beaten on the fairways of Iowa State Teachers college, 9½-5½, by the unyielding Tutor club-wielders for the second time this season. TC's Bud Blair gained medalist honors by firing a 72, par for the course.

TC Summary

Mercer (W), 76, defeated Bill Darland, 77, 2-1.

Riswold (W), 75, defeated Ralph Capitani, 79, 2½-½.

Roland Wiley (T), 78, defeated Lynch, 81, 3-0.

Bud Blair (T), 72, defeated Scott, 80, 3-0.

Dick Lynch (T) 83, defeated Bracklein 85, 2-1.

I'm Not The Coach, But...

By Stark Wreelism

With the campus nine finding the going rough, suppose we sit back and glance at the major leagues. It seems thot about this time every year sports columnists risk their necks trying to plug their favorites.

Old Stark thought this over and decided that, having too much to live for, he would play it safe and write about the people's choices. It didn't take long for him to discover that in this part of the country, the Yankees still gain the nod in the American league while the Braves rank tops in the National.

Recalling that a champ is tops until beaten, we can easily dismiss the Yanks. That leaves Milwaukee's pride and joy—the Braves.

Backed up by one of the most solid financial structures in the majors, the Braves stand today os a powerful contender for that world title. Fielding one of the youngest teams in baseball, save for the tender crew in Pittsburgh, able Charlie Grimm can boast of such proven stars as Eddie Mathews, Bill Bruton, Danny O'Connell, Joe Adcock, Johnny Logan, Jack Dittmer and Jim Pendleton, all of whom are under 30 and have from five to 10 years left in the game. Only veteran Andy Pafko, at 34, is approaching the twilight of his career.

Then too, we can add to this evidence the National league's most effective pitching staff (holding down a team earned run average of 3.04); three ace firemen (Dave Jolly, Roy Crone and Ernie Johnson) who stand as tops in the majors with a sensational ERA of 1.02; home-run king Eddie Mathews, and one of the best minor league organizations in baseball.

There can be little doubt, then, as to whom Stark picks as the next world champions of baseball—Why, those up-and-coming PHILLIES . . . who else?

WHEN YOUR DOORBELL STARTS TO JINGLE—AND THE GANG COMES 'ROUND TO CALL—MAKE YOUR PARTY REALLY TINGLE...

SEVEN-UP
FOR ONE AND ALL!

You like it... it likes you!

7-UP BOTTLING COMPANY OF WATERLOO
MAKERS OF DODGER BEVERAGES

Spahn & Rose Lumber Co.
— BUILDING SUPPLIES —
"One Piece or a Carload" Telephone 169

Delicious
Menus
HILLTOP CAFE

For Your Spring
Pressing and
Cleaning...
WAVERLY
LAUNDRY

For
FRIENDLY SERVICE
And
TOP QUALITY SUPPLIES
Drive In At
MUETHER
CITIES SERVICE
101 W. Bremer
You'll Be Glad You Stopped!

OPEN BOWLING
EVERY NIGHT!
DOORS OPEN AT 7 P.M.
INCLUDING SATURDAY & SUNDAY
WAVERLY BOWL-INN
Join Your Friends in this Healthful Sport Tonight!

Frosh Initiation On Trial Next Fall With Beem, Bichel Leading Program

By Cy Wainscott
TRUMPET Staff Writer

"'Do or Die' will be the theme of next fall's freshman initiation," said soph class president-elect John Beem as he released initiation plans this week, "but the term is going to apply more to the upperclassmen than to the frosh."

Beem, who with Chuck Bichel will take charge of the annual "wearing of the green," went on to explain that the initiation this fall will be conducted on a trial basis and that if it is not conducted properly the practice will be abolished.

"It is our purpose," said Beem, "to create a feeling of unity among the freshmen, to make them feel at home at Wartburg and to alleviate the tensions of being away from home in a new and strange environment.

"We definitely want to eliminate practices that would be injurious to their health, keep them off the campus or single out individuals for treatment," he added.

The new initiation plans follow the same broad outline that has been used in previous years. However, several changes have been made in that outline.

Registration at the president's reception will formally open the initiation calendar. At this time the new students will be given the opportunity to purchase beanies and be invited to wear them at proper attitudes for an undisclosed period of time.

New features added this year will include organization of the frosh into groups of 20 with an upperclassman leader for each group. These groups, which are to meet once a week, will be asked to furnish entertainment for weekend mixers.

Tug-of-war to determine the duration beanies must be worn will be held between the frosh and sophs.

Other features that are planned include Kangaroo Kort, an evening devoted to the introduction of frosh to military discipline and sound physical conditioning, shoeshine parties to be held one floor at a time, required memorization of the Loyalty and Fight songs and exceptional ability in buttoning.

During evening meals in the cafeteria, freshmen must pay utmost respect to upperclassmen by giving them preference in line and in every way seeing that they do not become over-exerted during the course of the meal. One day during the period will be designated as "health day."

Numerous unique procedures are planned to give the freshmen many memories of Outfly.

Complete plans for the program will be revealed at a special freshman class meeting in the Little Theater at 7:15 Monday.

"Remember," Beem admonished, "Initiation is going to be on trial next fall, so let's do everything we can to make it a success."

Sexter Featured In Senior Recitol Wed. At 7:30

Jim Sexter, tenor music major from Owatonna, Minn., will be presented in o senior recital Wednesday at 7:30 p.m. in the Little Theater. Millie Schulz, junior piano student of Miss Ruth Preusser, will also take part.

Sexter, a student of C. Robert Larson, will be accompanied by Elaine Dieter, sophomore music major from Oelwein.

Beginning his recital with "Amorilli" by Coccini, "Lungi del Caro Bene" by Hecchi and Handel's "Gentle Airs Melodious Strains," Sexter will then delve into the German songs "Mein" and "Fruehlingsglaube" by Schubert and Franz's "Romanze."

Next will be Bizet's "La Fleur qu' Tu (Carmen)," to be followed by "To the Queen of Heaven" by Dunhill. Final numbers on the program are "White Clouds" and "Shoes" by Manning, "Evening" by Crist, Harty's "My Lagan Love" ond Hageman's "Music I Heard With You."

Mildred's portion of the program will include "Romance Opus 118" by Brahms and Bach's "French Suite VI" for the piano, including the Allemande, Courante, Sarobande, Minuet and Gigue.

Saxter

Schulz

Noreen Morton Morries

Noreen Morton, freshmon two-year teacher, and E. Laurence Ehler, both of Independence, were married at Immanuel Lutheran church in Independence May 7.

After the ceremony, the couple took a short wedding trip through Wisconsin and Illinois.

Organizational News

PHEBES PICNIC SUN.

Phebes will picnic tomorrow at 5 p.m. at Riverside park, according retiring president Myra Bergstraesser, junior.

Recently elected '54-'55 president is junior Jeanette Schnoor. Karen Dettmer, freshman, was chosen vice-president, and Shirley Kane, soph, secretary-treasurer for the future parish workers.

TRI-BETA SUPPER SUN.

Tri-Beta, national honorary biology society, will hold its last meeting of the school year tomorrow at 6 p.m. at Dr. Elmer Hertel's residence, 118 Sunset. Dr. Hertel, head of the division of physical sciences, is group adviser.

Following election of next year's officers, supper will be served by Dr. and Mrs. Hertel.

APG PLEDGES TWD

Melitta Franzen and Roger Hennings, seniors, were pledged recently into Alpha Phi Gamma, nationol honorary journalistic fraternity. Initiation will be held tonight at 6 in the American Legion hall preceding the press banquet.

PRESS BANQUET TDNIGHT

Alpha Phi Gamma Press banquet will be held this evening at 6:30 in the American Legion hall.

Main speaker for the evening is to be Kenneth Edwards, managing editor of the Waverly Independent-Democrat. Current and incoming editors of the three campus publications will speak, and letters for those participating in journalism this year will be awarded.

PI SIG FILLS OFFICES

Carla Karsten, freshman, was elected president of Pi Sigma at Thursday's business meeting. Others to fill the slate include freshmen Shirley Sekas, vice-president; Bernice Schulz, secretary; Joan Boughton, treasurer, and Barbara Bauer, historian.

Last social event was the May breakfast at Riverside park this morning attended by about 35 members and guests.

CHI RHD PICKS DFFICERS

Remaining officers of Chi Rho pre-theological society, were elected for the '54-55 year at last Sunday's meeting in the Little Theater.

Ted Dockter, junior, was selected vice-president; Bill Behrens, junior, secretary-treasurer; Don Smith, senior, and Earl Peters, soph, members-at-large.

GILDW SCIENCE PRES.

Helmuth Gilow, junior, was elected Science club president for 1954-55 at the group's last business meeting.

The next gathering will be a cost picnic on Cedar river north of Waverly next Sunday. Members are to sign up on the north bulletin board in Luther hall and meet in the gym at 5 p.m.

Mixing Voice, Piano Misc. Recital Tues.

Voice students of C. Robert Larson and piano students of Miss Ruth Preusser will be presented in a miscellaneous recital Tuesday noon in Old Main.

Vocalists and their selections are Louis Novak, senior baritone, with "Caro Mio Ben" by Giordoni; Bernice Schulz, freshmon soprano, "An die Musik" by Schubert; Virginia Carlson, sophomore contralto, who sings Brahms' "Sapphio Ode."

Singing the same composer's "In Summer Fields" is Alberta Brandt, sophomore soprano. Harvey Tiede, sophomore baritone, closes the voice section with "Song of the Palanquin Bearers" by Shaw.

Piano students taking part are Bill Wiederanders, sophomore, playing "Avalanche" by Heller, and Jim Sexter, senior, with "Sonatina Spiritoso" by Clementi.

Inside the Bible

Dr. Pak-Chue Chan, medical missionary from Canton, China, up till 1949, will be the guest speaker for 9:15 a.m. service at St. Paul's tomorrow. Discussion groups will dismiss in time for his address.

Waverly Theater

PROGRAM

Fri. - Sat. — May 14 - 15
Rock Hudson in
"GUN FURY"
(In Technicolor)

Sunday - Monday - Tuesday
May 16 - 17 - 18
John Wayne in
"HDNDO"
(In Color)

Wed. - Thurs. — May 19 - 20
Cleo Moore in
"MAN-BAIT"

Fri. - Sat. — May 21 - 22
Mickey Rooney in
"DRIVE A CRDDKED MILE"
(AUTO RACING)

AOMISSION PRICES:
Sunday Prices: 50c
Evenings: 50c and 25c

SHEP'S
For Your
Spring
Change-Over
Standard Service
Station

Corner
Market
★
Where People
Shop By Choice,
Not By Chonce!

KEYS MADE
WHILE-U-WAIT
Coast - To - Coast

FOR ALL YDUR BARBER
SUPPLIES . . . STOP AT—
Courbot's Borber Shop

GEO. J. KAISER
Furniture and
Ambulance Service
Phone 181

A "short cut" from campus to a fascinating job . . .
MOSER
Is the INTENSIVE SECRETARIAL COURSE (4 months Gregg) for college girls at MOSER. Start first Monday each month. Free LIFETIME PLACEMENT ANYWHERE
Bulletin T free.
MOSER SECRETARIAL SCHOOL
57 EAST JACKSON • WABASH 2-4993
CHICAGO 4

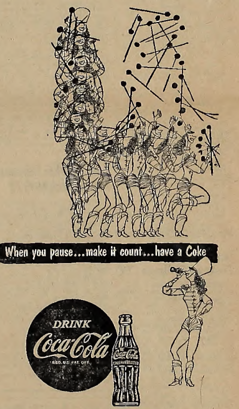
When you pause...make it count...have a Coke
DRINK
Coca-Cola
REG. U.S. PAT. OFF.

COCA COLA BOTTLING COMPANY OF WATERLOO
"Coke" is a registered trade-mark. © 1954, THE COCA-COLA COMPANY

Your Insurance
does double duty for you! Provides for cash settlement to your parents in the event of your death; or, if you live to retirement age, gives you a monthly income for life.

Lutheran Brotherhood
Life Insurance Society
608 Second Ave. So. Minneapolis 2, Minn.

THIS IS
YDUR
LIFE INSURANCE
SDCIETY